

ELEVATION

OFFICE COPY

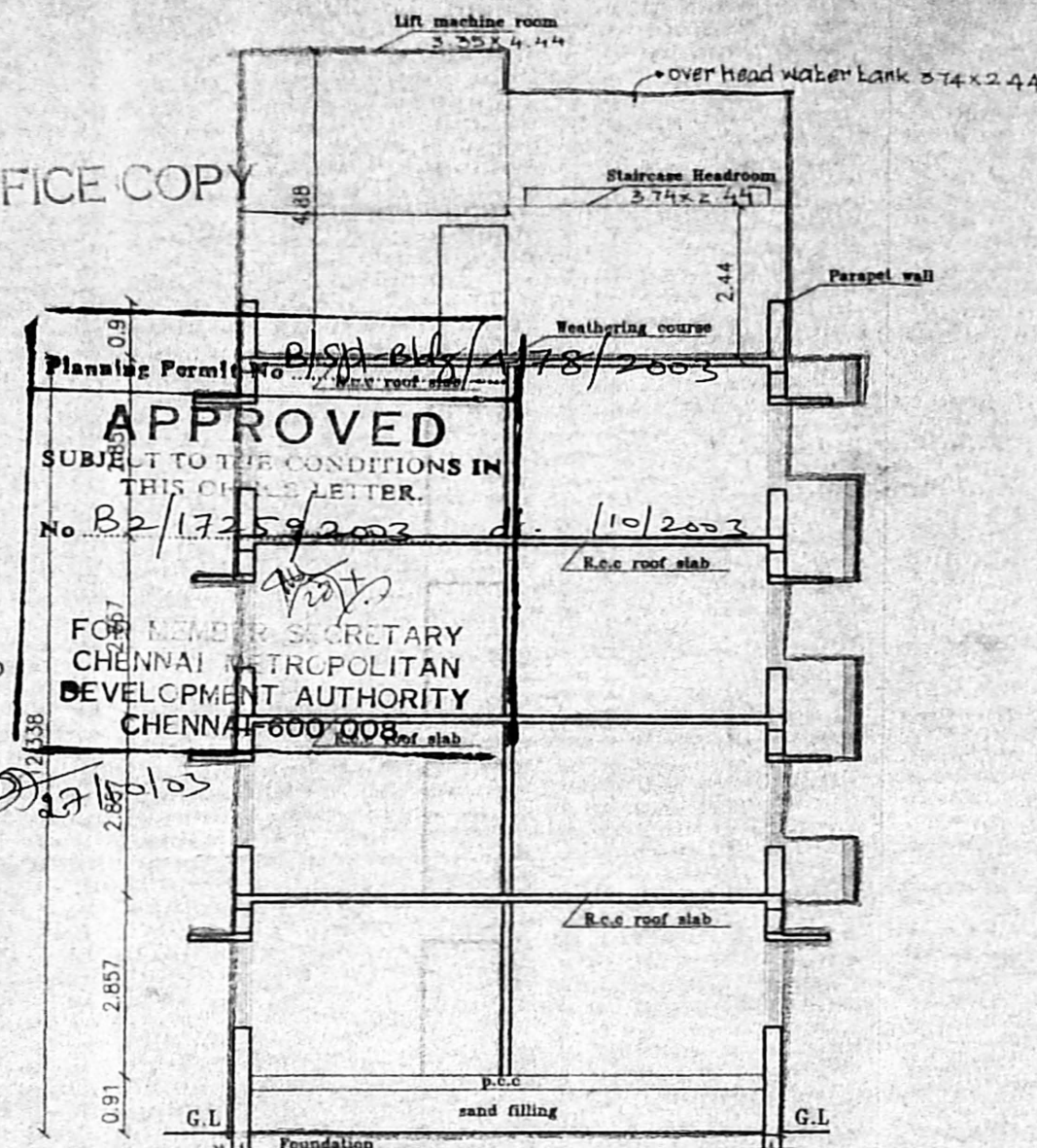

SECTION - AA

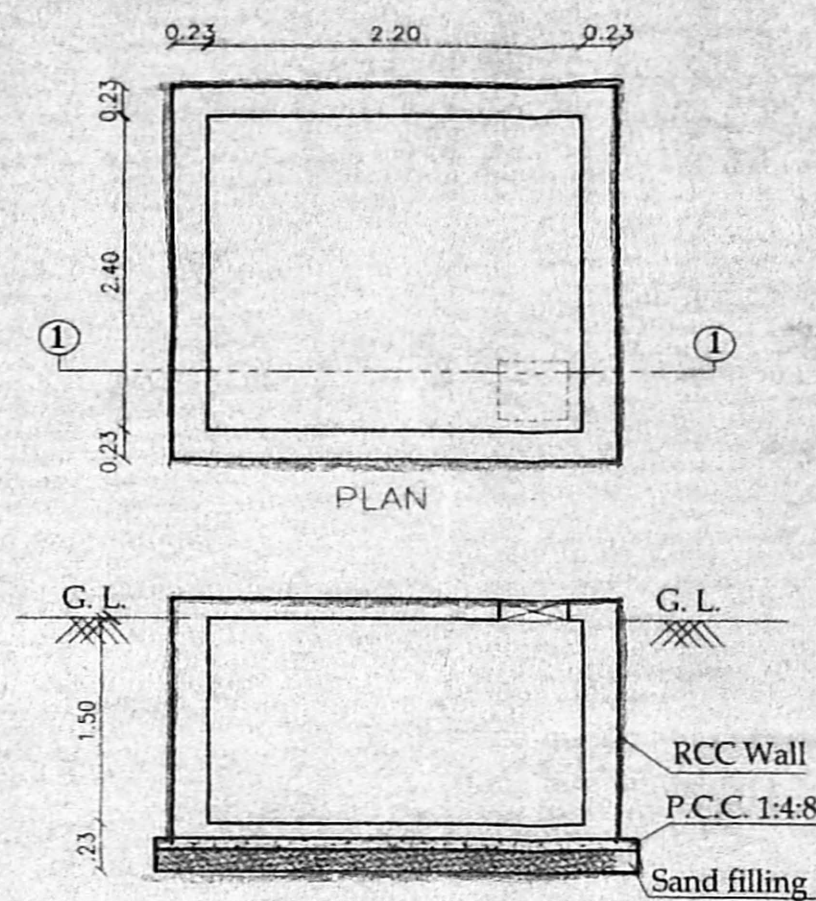

SECTION 1-1
SUMP DETAIL
(SCIENTIFICALLY SEALED)

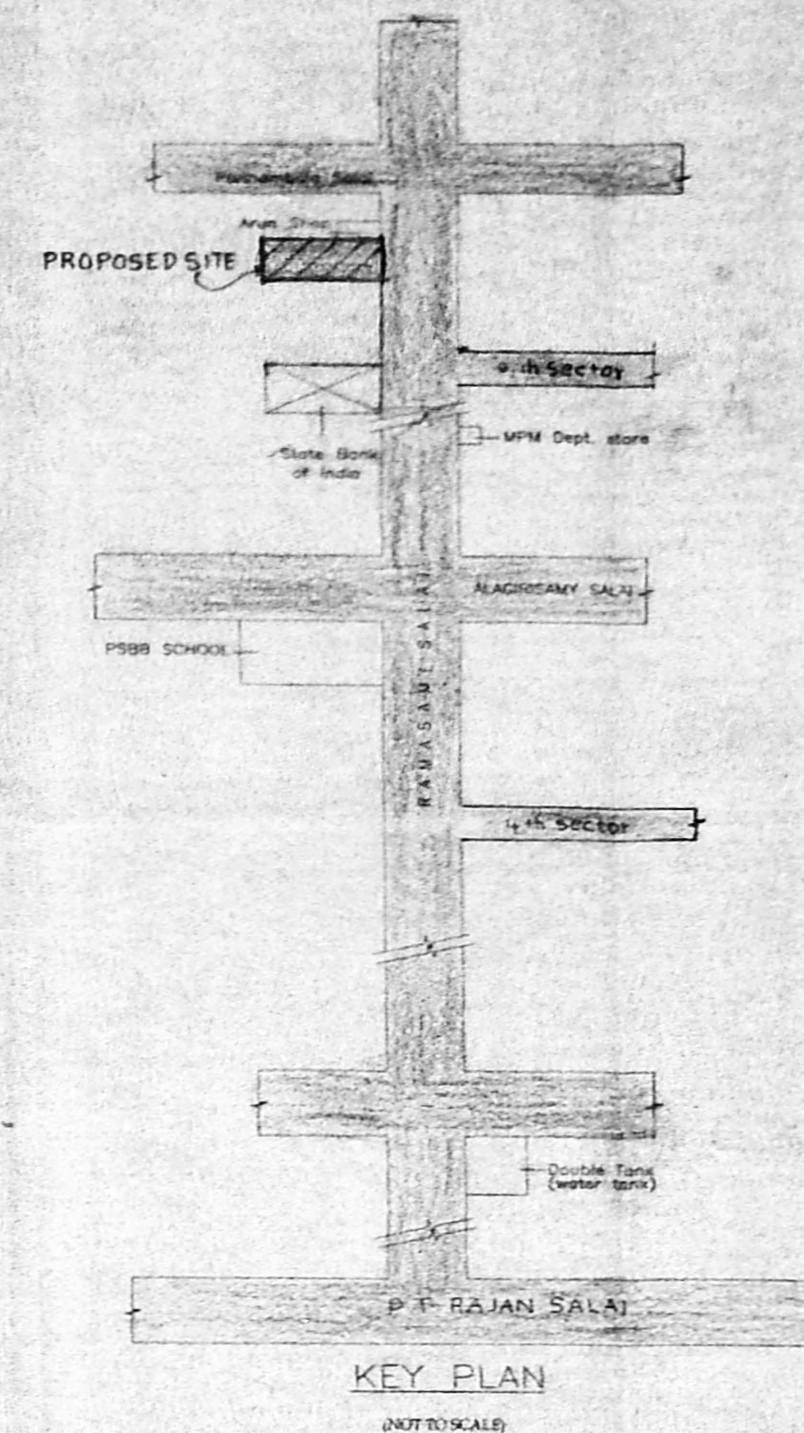

KEY PLAN

13/10
Revised Plan
13/10/03
PLAN SHOWING THE PROPOSED
RESIDENTIAL BUILDING AT PLOT No:199
DOOR NO. 58 AT RAMASWAMY SALAI,
K.K.NAGAR, CHENNAI, IN S.No:261/2pt.
T.S.NO. 13 BLOCK NO. 48 OFFICE COPY
VIRUGAMBAKKAM VILLAGE

SCHEDULE

Item	Description	Quantity	Area/Volume
MD	Asst. MAIN DOOR	1	1.07x2.13
D1	DOOR	16	0.91x2.13
D2	DOOR	1	0.76x2.13
W	WINDOW	2	2.00x1.37
W1	WINDOW	1	1.52x1.37
W2	WINDOW	1	1.22x1.37
W2	WINDOW	1	0.76x1.37
V1	VENTILATOR	1	0.60x0.60

AREA STATEMENT

PLOT AREA	472.50 sq.m
GROUND FLOOR	163.066 sq.m
FIRST FLOOR	180.586 sq.m
SECOND FLOOR	180.586 sq.m
THIRD FLOOR	180.586 sq.m
TOTAL AREA	704.824 sq.m
F.S.I	1.492
PLDT COVERAGE	36.22%

COLOUR INDEX :

BOUNDARY	=====
ROAD	=====
PROPOSED	=====

ALL DIMENSIONS ARE IN METER
SCALE 1:100

OWNERS SIGNATURE

Palanivelu
Palanivelu Diswaranathan
Architect and Interior Designer
CA. No. 1 CA/97/23 19
#97(31), K.P. KOIL STREET,
SAIDAPET, CHENNAI - 600 018,
PHONE 198410 13640

LICENSED SURVEYOR

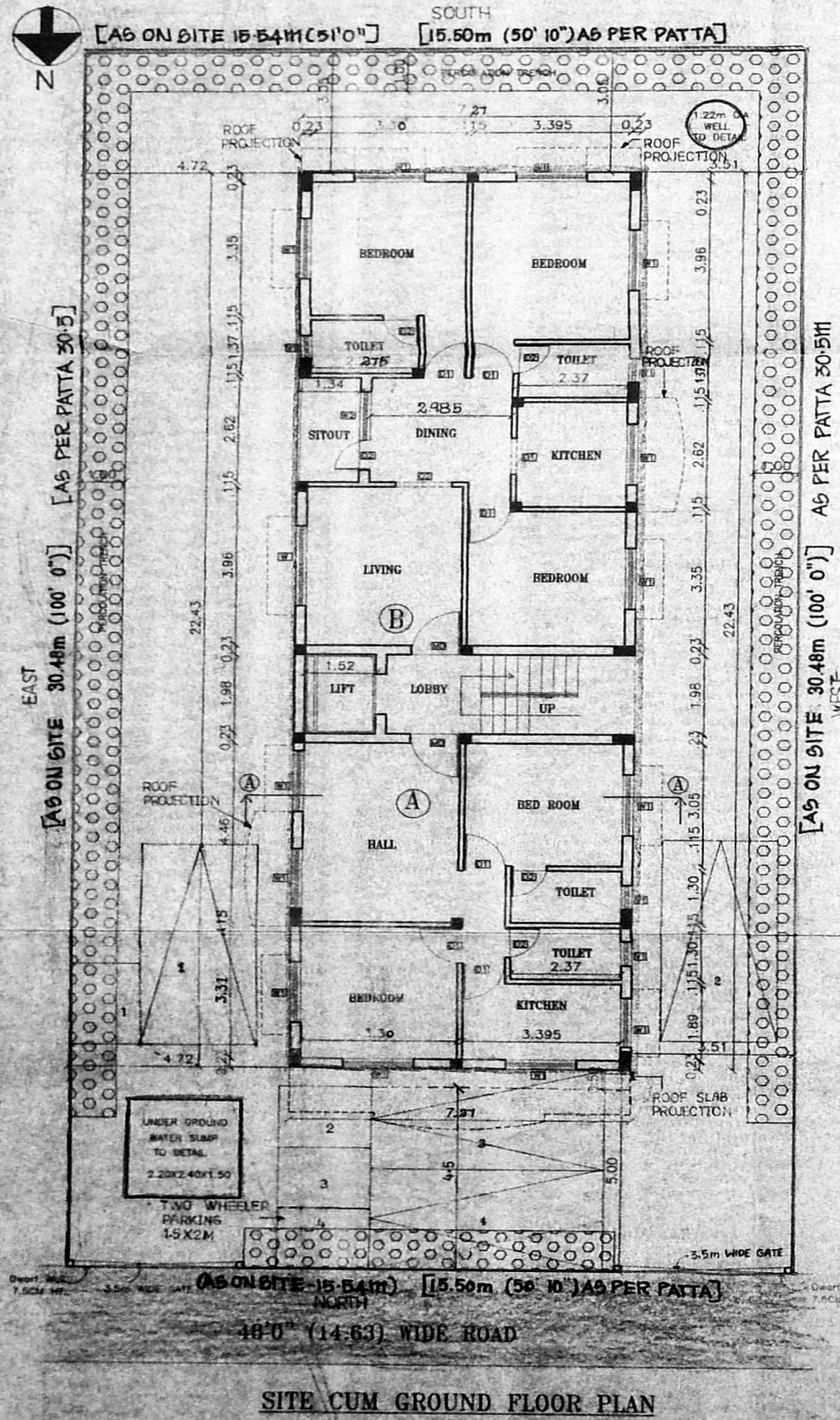

SITE CUM GROUND FLOOR PLAN

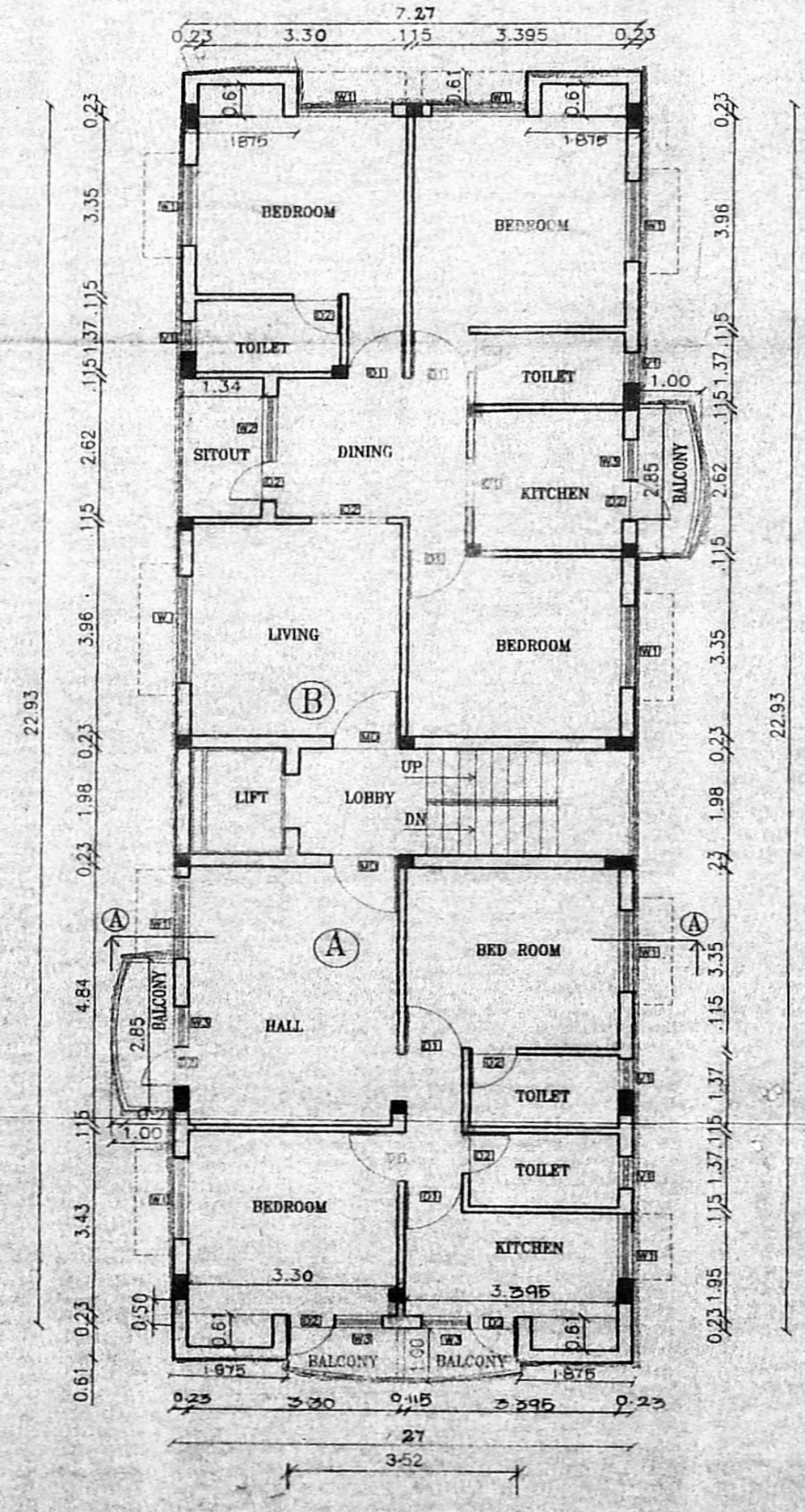

TYPICAL FLOOR PLAN
(1ST, 2ND & 3RD FLOORS)

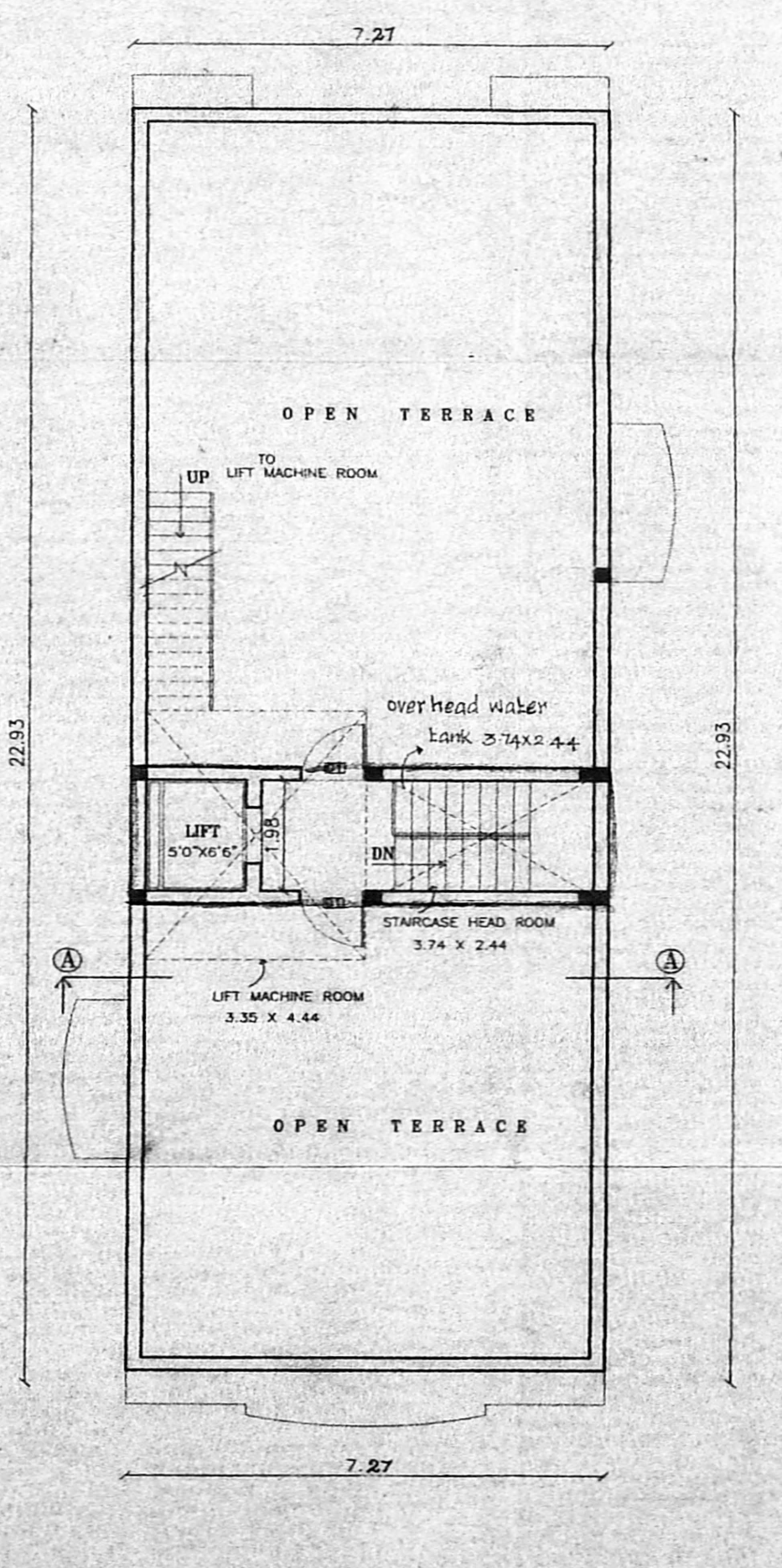

TERRACE FLOOR PLAN

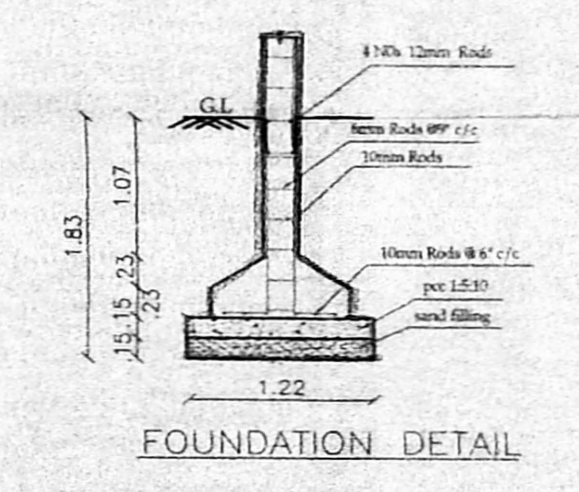

FOUNDATION DETAIL



GATE DETAIL

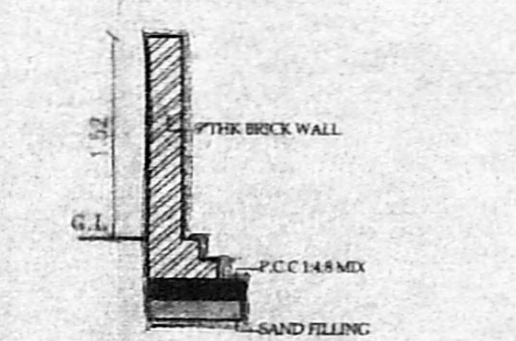

COMPOUND WALL DETAIL

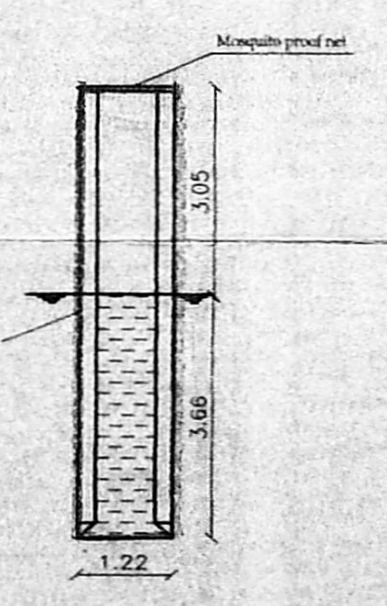

DETAILS OF WELL

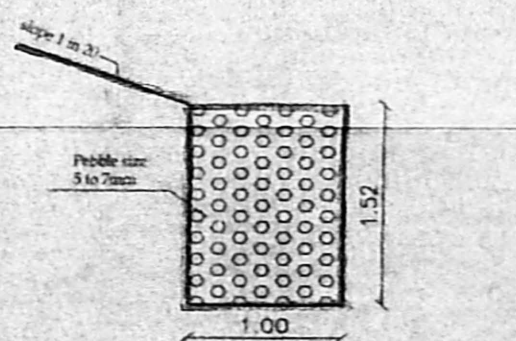

DETAILS OF PERCOLATION TRENCH